

WALWORTH COUNTY SURVEYING & MAPPING

P. O. BOX 1115
LAKE GENEVA, WISCONSIN
414-248-0505

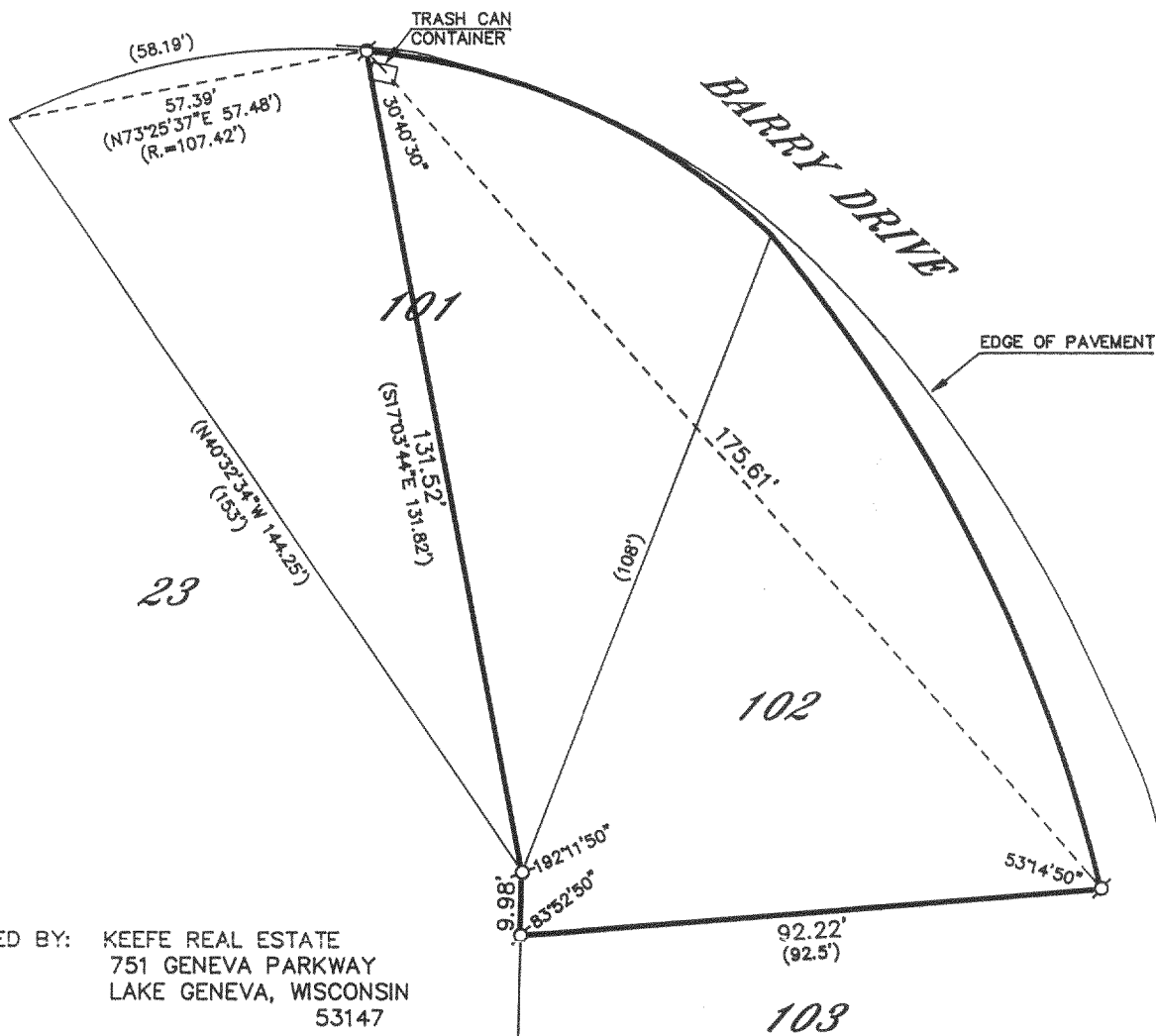

PLAT OF SURVEY OF

LOT 101 AND LOT 102, IN LAKE GENEVA GOLF HILLS, BEING A SUBDIVISION OF A PART OF THE NORTHWEST 1/4 OF SECTION 31, IN TOWNSHIP 2 NORTH, RANGE 18 EAST, IN THE TOWNSHIP OF LYONS, EXCEPTING THEREFROM, THAT PART OF LOT 101, LAKE GENEVA GOLF HILLS SUBDIVISION, BEING MORE PARTICULARLY DESCRIBED AS FOLLOWS: COMMENCING AT A FOUND IRON PIPE AT THE NORTHWESTERLY CORNER OF LOT 101, THENCE NORTHEASTERLY ALONG THE NORTHERLY LINE OF LOT 101, BEING THE SOUTHERLY LINE OF BARRY DRIVE AND THE ARC OF A CURVE WHOSE RADIUS POINT LIES TO THE SOUTHEAST HAVING A RADIUS OF 107.42 FEET AND WHOSE CHORD BEARS N73°25'37"E 57.48 FEET, A DISTANCE OF 58.19 FET; THENCE S17°03'44"E 131.82 FEET; THENCE N40°32'34"W 144.25 FEET (RECORDED AS 153 FEET) TO THE POINT OF BEGINNING; ALL BEING IN PART OF SECTION 31, T 2 N, R 18 E, IN THE TOWN OF LYONS, WALWORTH COUNTY, WISCONSIN.

I HEREBY CERTIFY THAT I HAVE SURVEYED THE ABOVE DESCRIBED PROPERTY AND THAT THE ABOVE MAP IS A TRUE REPRESENTATION THEREOF AND SHOWS THE SIZE AND LOCATION OF THE PROPERTY, ITS EXTERIOR BOUNDARIES, THE LOCATION OF ALL VISIBLE STRUCTURES AND DIMENSIONS OF ALL PRINCIPAL BUILDINGS THEREON, BOUNDARY FENCES, APPARENT EASEMENTS, ROADWAYS AND VISIBLE ENCROACHMENTS, IF ANY, TO THE BEST OF MY KNOWLEDGE AND BELIEF.

THIS SURVEY IS MADE FOR THE USE OF THE PRESENT OWNERS OF THE PROPERTY AND ALSO THOSE WHO PURCHASE, MORTGAGE OR GUARANTEE THE TITLE THERETO WITHIN ONE (1) YEAR FROM DATE HEREOF.

Robert M. Baerenwald
ROBERT M. BAERENWALD
WISCONSIN REGISTERED LAND SURVEYOR, S-1508

DATE *May 11, 2000*
JOB NO. 6473

NOTE: THIS IS NOT A CERTIFIED COPY UNLESS SEALED.

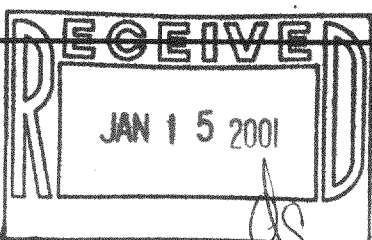
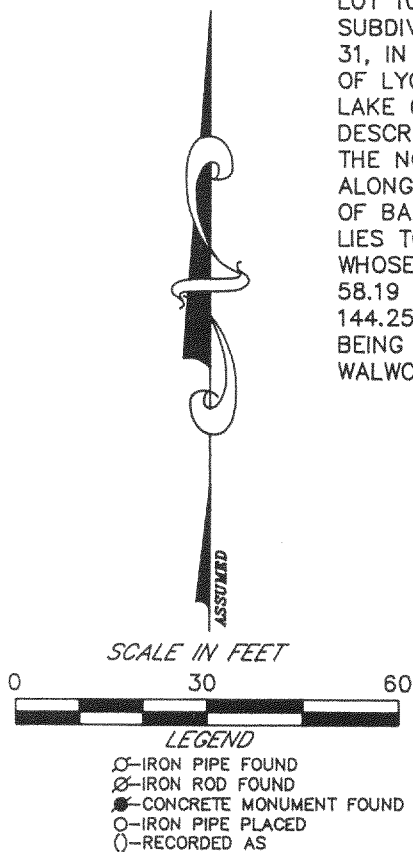

NGH-78

218-1225